GUANTANAMERA

Traditional Cuban Guajira
Arranged by
LOU HAYWARD

Performance time:
Approx. 3:00

Spanish text by
JOSE MARTI
English text by
JOYCE MERMAN

Gently, with precise rhythm (♩ = *ca.* 112)

PIANO
(r. h.) *mp*
STRING BASS
(l. h.)
SNARE DRUM (*opt.*)
mp

(A) SOPRANO
mp
ALTO
*Guan-ta-na-mer-a, gua-ji-ra** Guan-ta-na-mer-a,*
TENOR
mp
BASS
(A)

(*Repeat previous 2 measures.*)

Guan-ta-na-mer - a, gua-ji-ra Guan-ta-na-mer - a.

(*unis.*)
p
*** 1. *Yo soy un*

(r. h.)
(l. h.)

Ⓑ (*Girls sing from Ⓑ to Ⓒ on verse 2 only.*)

p (*Sop. div.*) (*unis.*)

Guan - ta - na - mer - a, *Guan - ta - na - mer - a,*

p - mp

1. *hom-bre sin-ce - ro* *de don-de cre-ce la pal-ma*** *Yo soy un*
2. a- mant des rou- tes, c'é - tait un frè- re sans dou- te, il n'a- vait

Ⓑ

p - mp

Guan - ta - na - mer - a, *Guan-ta - na - mer - a,*

hom - bre sin-ce - ro *de don-de cre - ce la pal-ma.**** *Y an-tes de*
ni lieu ni pla— ce, et sur les rou- tes d'le-xi- le, sur les che-

Guan - ta - na - mer - a, — Guan - ta - na - mer - a, —

(div.)

*mo - rir-me quie - ro, E-char mis ver - sos del al - ma.

(mel.)

mins, sur les pla- ces, il me par-lait de sa vi— e.

Ⓒ REFRAIN

p - mp

Guan-ta-na-mer-a, gua-ji-ra Guan-ta-na-mer-a

p - mp

Ⓒ

p - mp

1st time: D. S.
2nd time: Go on

Guan-ta-na-mer - a, — gua-ji-ra Guan-ta-na-mer - a. —

(unis.)
mp - mf

2. C'é-tait un

3. Il me reste

1st time: D.S.
2nd time: Go on

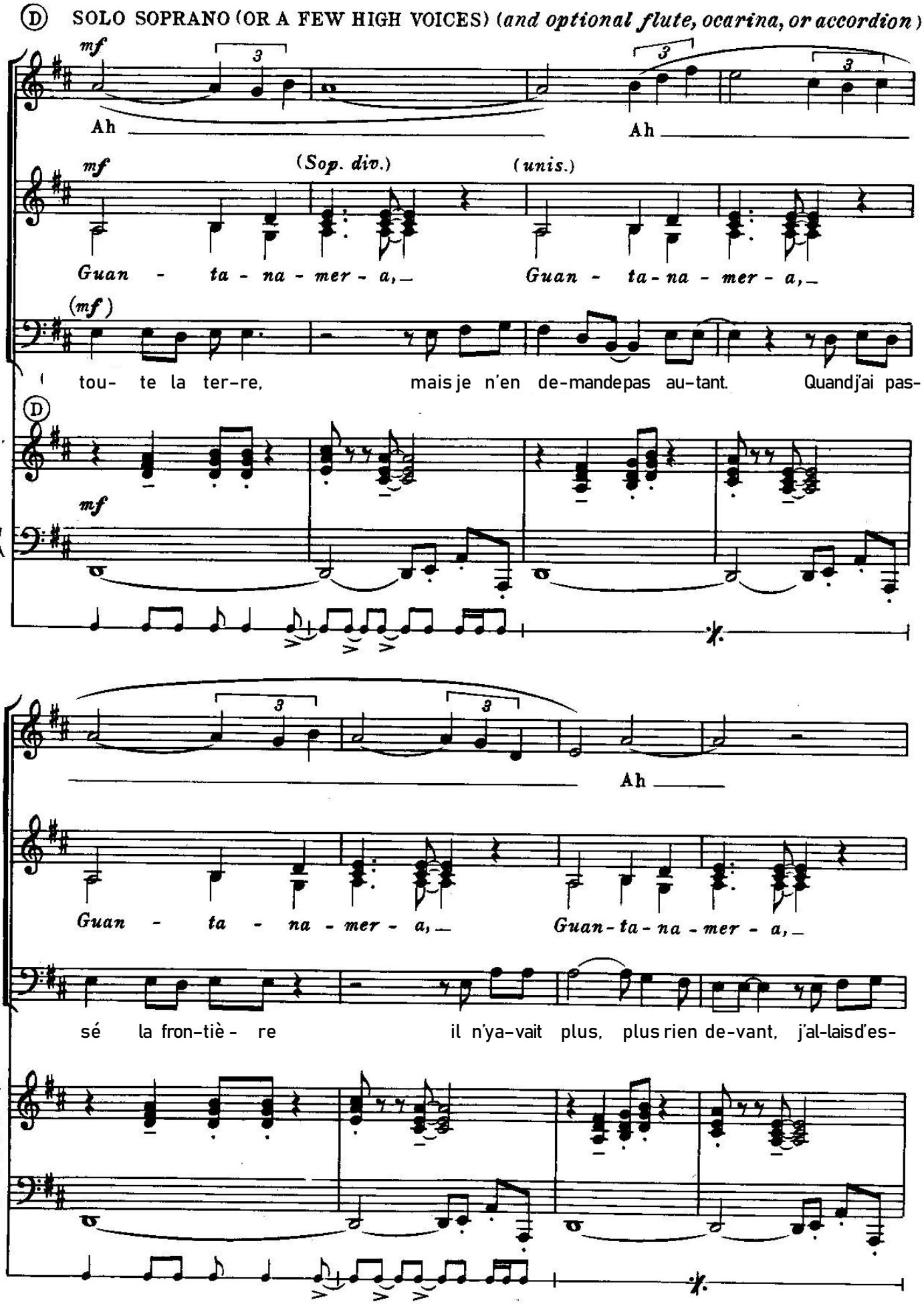
D SOLO SOPRANO (OR A FEW HIGH VOICES) (and optional flute, ocarina, or accordion)
mf
Ah
Ah
mf
(Sop. div.)
(unis.)
Guan - ta - na - mer - a,
Guan - ta - na - mer - a,
(mf)
tou- te la ter-re, mais je n'en de-mande pas au-tant. Quand j'ai pas-
D
mf
Ah
Guan - ta - na - mer - a,
Guan - ta - na - mer - a,
sé la fron-tiè - re il n'ya-vait plus, plus rien de-vant, j'al-lais d'es-

Ah Ah

Guan - ta - na - mer - a, Guan - ta - na - mer - a,

(div.)

(mel.)

cale en es-ca- le, loin de ma ter-re na- ta — le.

Ⓔ REFRAIN

f

Guan-ta-na-mer-a, gua-ji - ra Guan-ta-na-mer-a,

f

Guan-ta-na-mer-a, gua-ji - ra Guan-ta-na-mer-a,

f

Ⓔ

f

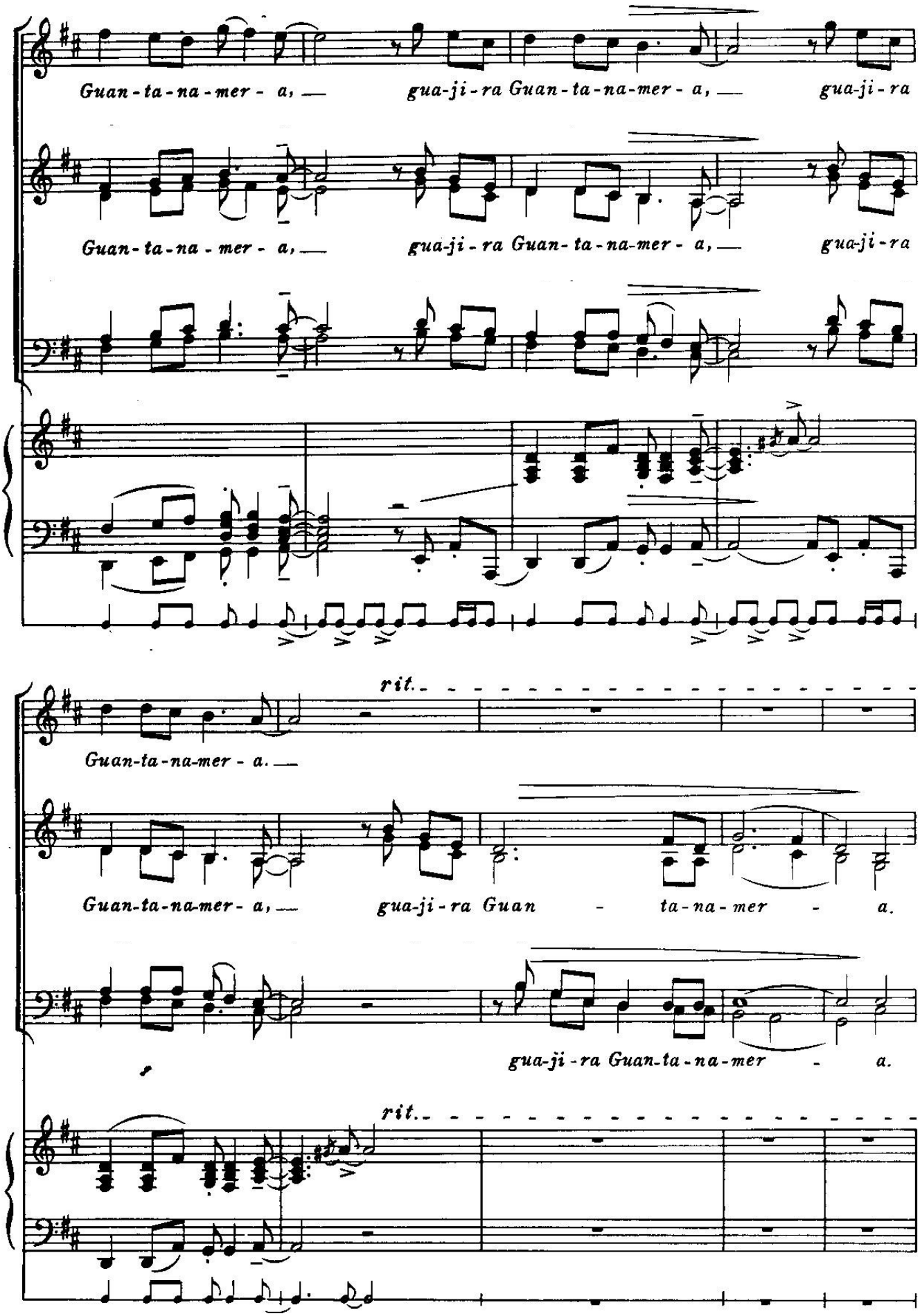
Guan-ta-na-mer-a, gua-ji-ra Guan-ta-na-mer-a, gua-ji-ra
Guan-ta-na-mer-a, gua-ji-ra Guan-ta-na-mer-a, gua-ji-ra
rit.
Guan-ta-na-mer-a.
Guan-ta-na-mer-a, gua-ji-ra Guan - ta-na-mer - a.
gua-ji-ra Guan-ta-na-mer - a.
rit.

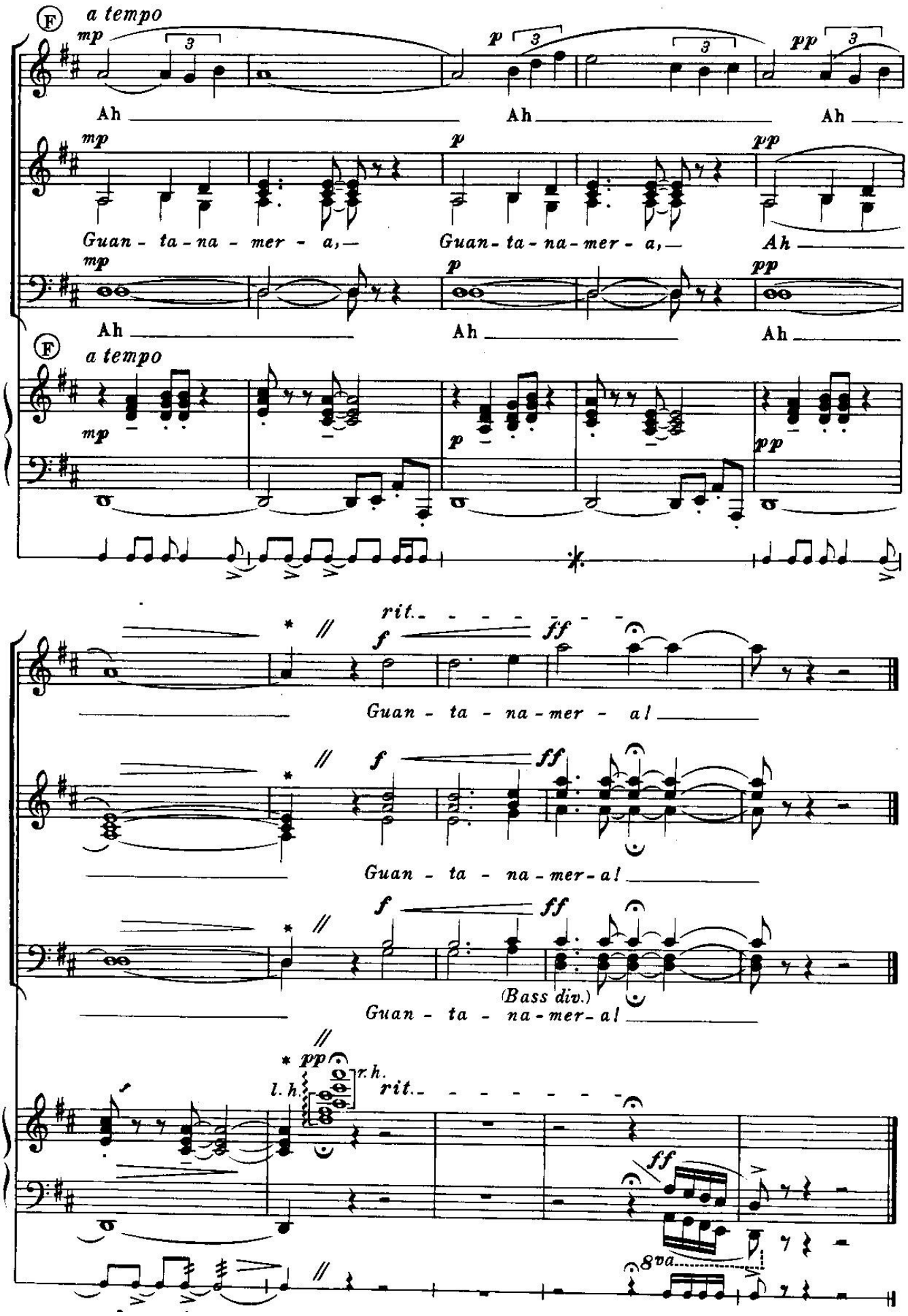
F
a tempo
mp
p
pp
Ah
Guan - ta - na - mer - a,
rit.
f
ff
Guan - ta - na - mer - a!
(Bass div.)
l. h.
r. h.
8va